

MANIFEST

TC	X 1
ROAD CLOSED	X 1
LOCAL TRAFFIC ONLY	X 1
CHANGED TRAFFIC CONDITIONS	X 5
ROAD CLOSED AHEAD	X 1
DETOUR AHEAD	X 1
SIDE ROAD CLOSED	X 4
DETOUR	X 1
DETOUR	X 1
DETOUR	X 1
DETOUR	X 1
CONES (including 2 cones from both sides of signs)	X 26

DRAWN BY:	MICHAEL PARKER	TCT 0050831	<i>M. Parker</i>
APPROVED BY:	KIERAN CATO	TCT 0040880	<i>K. Cato</i>
POLICY:	Cable Location Services P/L, do not accept responsibility of any traffic guidance scheme if the traffic management is not implemented by Cable Location Services P/L		

<input checked="" type="checkbox"/> CLOSURE <input type="checkbox"/> DMS <input type="checkbox"/> ROAD BLOCK <input type="checkbox"/> ONE WAY <input type="checkbox"/> STOP SIGN <input type="checkbox"/> BARRICADE <input type="checkbox"/> SIGN BLANK <input type="checkbox"/> SIGN BLANK <input type="checkbox"/> CONTROL SIGN <input type="checkbox"/> PORTABLE SIGN <input type="checkbox"/> PORTABLE SIGN <input type="checkbox"/> SIGN BLANK		PROJECT: "SYDNEY STREETS - POTTS POINT" CLIENT: CITY OF SYDNEY LOCATION: DARLINGHURST RD AND MACLEAY ST POTTS POINT CONTACT: GLEN WOOLGAR ORIGINAL SIZE CITY OF SYDNEY PHONE: 02 9265 9168	APPROVAL REQUIRED: LOCAL <input checked="" type="checkbox"/> STATE <input type="checkbox"/> OTHER <input type="checkbox"/> ROAD OCCUPANCY LICENSE: TMC requires minimum 60 business days to assess and design for event TMC requires minimum 60 business days to assess and design for event TMC requires minimum 60 business days to assess and design for event TMC requires minimum 60 business days to assess and design for event TMC requires minimum 60 business days to assess and design for event	EVENT TIMES: 1100 - 2200 (15TH) SET UP: 0700 - 0800 (15TH) CLOSURE IN: 0800 (15TH) CLOSURE OUT: 2330 (15TH) PACK DOWN: 2330 - 0030 (15TH)	PLAN NO: KIN-2 VARIANT: (A) TYPE: TGS REV: 14.0 DATE: 01 OCT 2024
--	--	---	--	---	--

MANIFEST

TC	X 1
STOP/SLOW BAY	X 1
ROAD CLOSED	X 2
ROAD CLOSED AHEAD	X 1
DETOUR AHEAD	X 1
DETOUR	X 1
CONES (including 2 cones from both sides of signs)	X 19

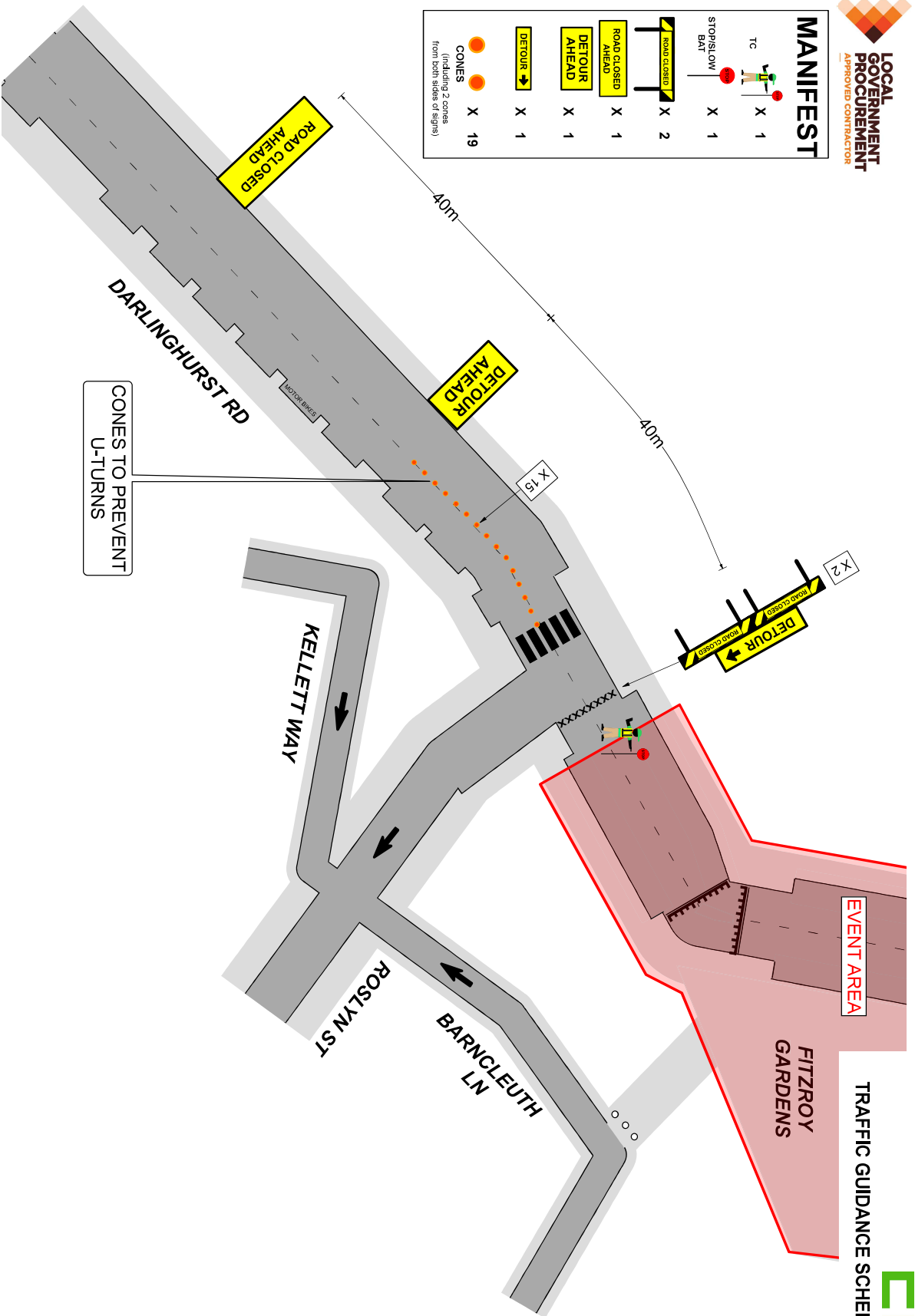

DRAWN BY:	MICHAEL PARKER	TCT 00508331	<i>[Signature]</i>
APPROVED BY:	KIERAN CATO	TCT 00408880	<i>[Signature]</i>
POLICY: Cato Location Services Pty, do not accept responsibility of any traffic guidance scheme if the traffic management is not implemented by Cato Location Services Pty			
CPA+O			
<input checked="" type="checkbox"/> CLOSURE	<input type="checkbox"/> DMS	<input type="checkbox"/> ROLLING BLOCK	<input type="checkbox"/> ONE WAY
<input type="checkbox"/> STOP/SLOW	<input type="checkbox"/> RESTRICTION	<input type="checkbox"/> BARRICADE	<input type="checkbox"/> BUS BAY
<input type="checkbox"/> DETOUR	<input type="checkbox"/> CONTRA LANE	<input type="checkbox"/> PORTABLE SIGN	<input type="checkbox"/> SHARED LANE
1. THIS TRAFFIC GUIDANCE SCHEME HAS BEEN DEVELOPED IN ACCORDANCE WITH THE 2019 AUSTRALIAN STANDARD FOR TRAFFIC MANAGEMENT AND CONTROL WORKSHEETS (MANUAL, VEHICLE AND SIGNAGE) AND THE 2019 AUSTRALIAN STANDARD FOR TRAFFIC MANAGEMENT AND CONTROL WORKSHEETS (MANUAL, VEHICLE AND SIGNAGE) AND THE 2019 AUSTRALIAN STANDARD FOR TRAFFIC MANAGEMENT AND CONTROL WORKSHEETS (MANUAL, VEHICLE AND SIGNAGE).			
2. ALL SIGNS AND DEVICES USED MUST COMPLY WITH AUSTRALIAN STANDARD AS 192.3			
3. ALL SIGNS AND DEVICES USED MUST COMPLY WITH AUSTRALIAN STANDARD AS 192.3			
4. THIS DOCUMENT IS COPYRIGHT PROPERTY OF CATO LOCATIONS. ANY REPRODUCTION OR USE OF THIS DOCUMENT WITHOUT THE WRITTEN PERMISSION OF CATO LOCATIONS IS PROHIBITED. THIS DRAWING SHALL ONLY BE USED FOR THE PURPOSES FOR WHICH IT WAS DESIGNED. THE USE OF THIS DRAWING IS PROHIBITED.			
PROJECT: "SYDNEY STREETS - POTTS POINT"		CLIENT: CITY OF SYDNEY	
LOCATION: MACQUEY ST AND ROSLYN ST POTTS POINT		CONTACT: GLEN WOOLGAR	
PHONE: 02 9265 9168		COUNCIL: CITY OF SYDNEY	
APPROVAL REQUIRED:	<input checked="" type="checkbox"/> LOCAL	EVENT TIMES: 1100 - 2200 (15TH)	PLAN NO: KIN-3
STATE:	<input checked="" type="checkbox"/> NSW	SET UP: 0700 - 0800 (15TH)	VARIANT: (A)
OTHER:	<input type="checkbox"/>	CLOSURE IN: 0800 (15TH)	TYPE: TGS
ROAD OCCUPANCY LICENSE:	<input type="checkbox"/>	CLOSURE OUT: 2330 (15TH)	REV: 14.0
NOTE:	The event schedule will affect the pack-down times for the event. The pack-down times could change due to vendor delays or an alteration of event plans.		
DATE:	15 FEB 2025		
EVENT DATE:	01 OCT 2024		



A Climate Active carbon neutral certified organisation.



TRAFFIC GUIDANCE SCHEME FOR EVENT

MANIFEST

TC	X 3	DETOUR	X 2
STOP/SLOW BAT	X 1	↑	X 1
UPP	X 2	↑↑	X 1
ROAD CLOSED	X 10	↻ ONLY	X 1
ROAD CLOSED AHEAD	X 1	↘	X 4
SIDE ROAD CLOSED	X 1	LOCAL TRAFFIC ONLY	X 1
DETOUR AHEAD	X 2	CONES (including 2 cones from both sides of signs)	X 36
WBFS (REFER HVM)	X 1	BEAM LIGHT	X 1
NO LEFT TURN	X 1		

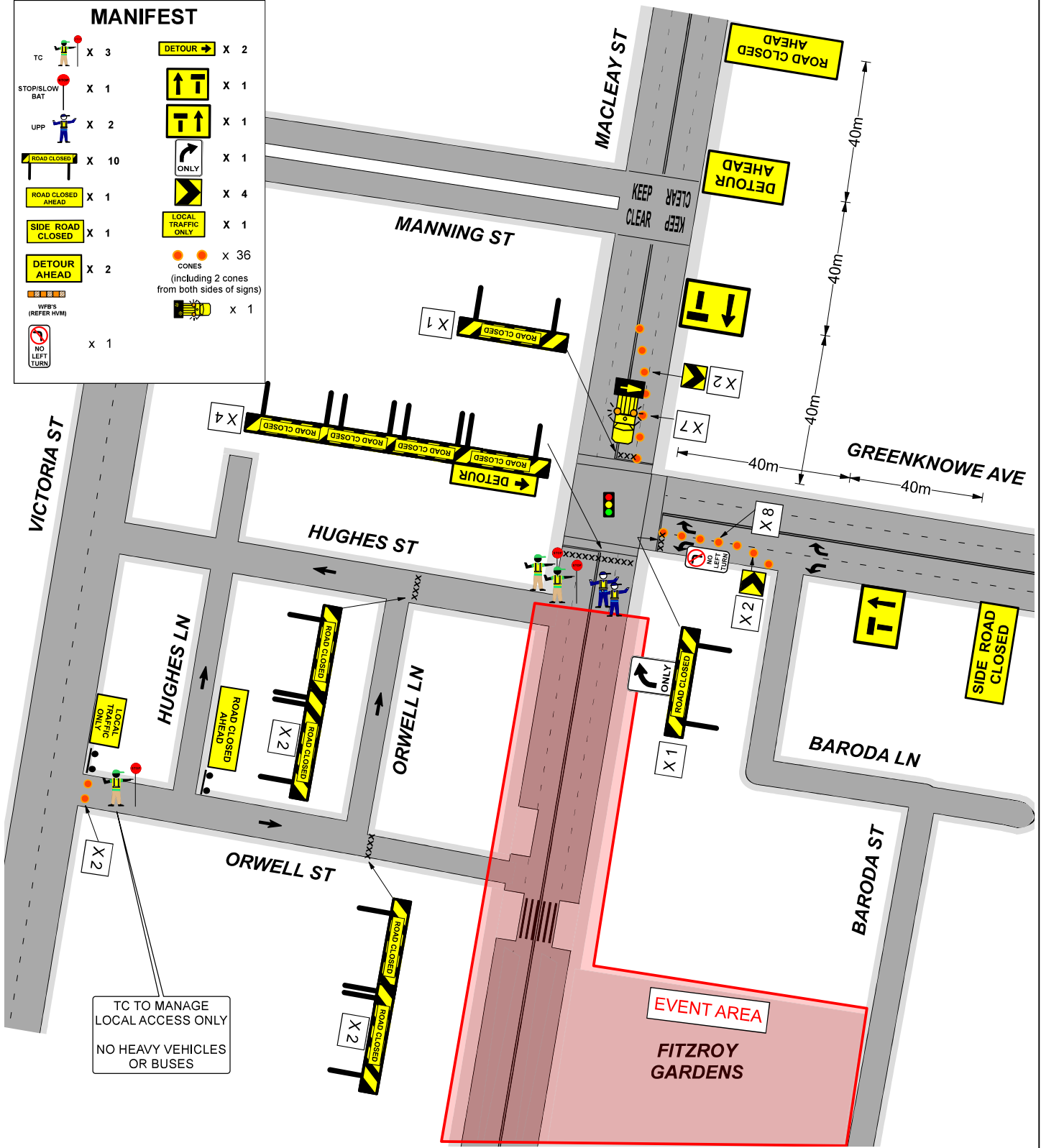

TC TO MANAGE LOCAL ACCESS ONLY
NO HEAVY VEHICLES OR BUSES

DRAWN BY: MICHAEL PARKER APPROVED BY: KIERAN CATO POLICY: Cato Location Services P/L do not accept responsibility of any traffic guidance scheme if the traffic management is not implemented by Cato Location Services P/L.	TCT 0050831 TCT 0040880	<input checked="" type="checkbox"/> CLOSURE <input type="checkbox"/> BARRICADING <input type="checkbox"/> LANE MERGE <input type="checkbox"/> STOP/SLOW <input type="checkbox"/> PEDESTRIAN <input type="checkbox"/> ROLLING BLK <input checked="" type="checkbox"/> DETOUR <input type="checkbox"/> PORTABLE SPKS <input type="checkbox"/> BUS PLAN <input type="checkbox"/> VMS <input type="checkbox"/> CONTRA FLOW <input type="checkbox"/> SWERVE PLAN	PROJECT: "SYDNEY STREETS - POTTS POINT" CLIENT: CITY OF SYDNEY LOCATION: MACLEAY ST AND GREENKNOWE AVE POTTS POINT CONTACT: GLEN WOOLGAR PHONE: 02 9265 9168 ORIGINAL SIZE: A4 PORTRAIT COUNCIL: CITY OF SYDNEY	APPROVAL REQUIRED: LOCAL <input checked="" type="checkbox"/> STATE <input checked="" type="checkbox"/> INSW <input type="checkbox"/> OTHER <input type="checkbox"/>	EVENT TIMES: 1100 - 2200 (15TH) SET UP: 0700 - 0800 (15TH) CLOSURE IN: 0800 (15TH) CLOSURE OUT: 2330 (15TH) PACK DOWN: 2330 - 0030 (15TH)	PLAN No: KIN-4 VARIANT: (A) TYPE: TGS REV: 12.0 EVENT DATE: 15 FEB 2025 PLAN DATE: 01 OCT 2024
--	----------------------------	--	---	---	---	---



MANIFEST

DETOUR	↓	X	2
DETOUR	↔	X	3
DETOUR	→	X	4
LOCAL ACCESS ONLY	X	1	

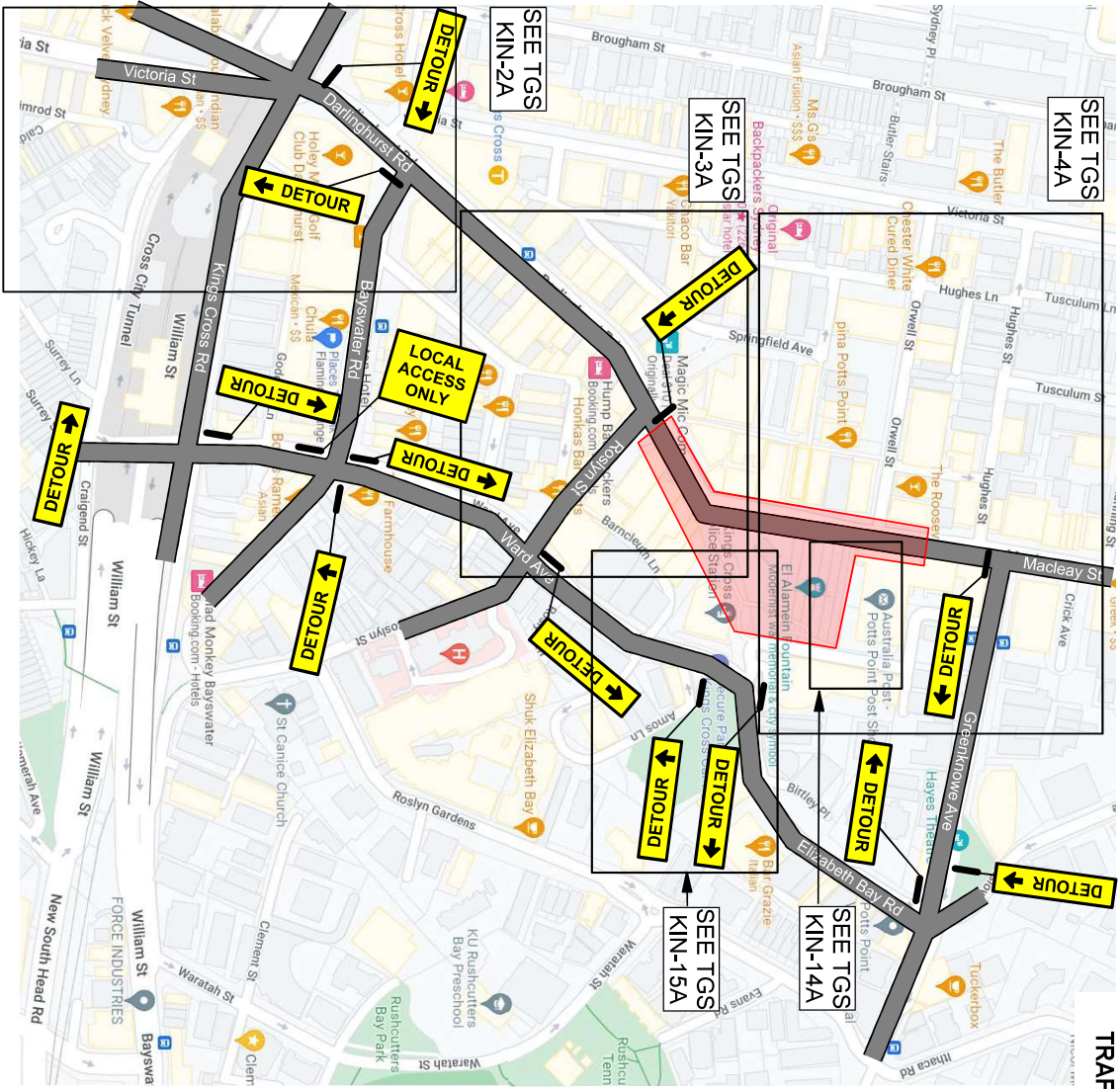

TRAFFIC GUIDANCE SCHEME FOR EVENT



DRAWN BY: MICHAEL PARKER	TCT 0050831	<i>Mark</i>
APPROVED BY: KIERAN CATO	TCT 0040880	<i>Kieran Cato</i>
<p>POLICY: Cato Location Services P/L do not accept responsibility of any traffic guidance scheme if the traffic management is not implemented by Cato Location Services P/L</p>		
<p>1. THIS DOCUMENT IS COPYRIGHT PROPERTY OF CATO LOCATIONS WHICH IS NOT TO BE REPRODUCED OR TRANSMITTED IN ANY FORM OR BY ANY MEANS, ELECTRONIC OR MECHANICAL, INCLUDING PHOTOCOPYING, RECORDING, OR BY ANY INFORMATION STORAGE AND RETRIEVAL SYSTEMS WITHOUT THE WRITTEN PERMISSION OF CATO LOCATIONS SERVICES P/L</p> <p>2. ALL SIGNS AND DEVICES USED MUST COMPLY WITH AUSTRALIAN STANDARDS AS 1942.3</p> <p>3. ALL SIGNS AND DEVICES USED MUST COMPLY WITH AUSTRALIAN STANDARDS AS 1942.3</p> <p>4. THIS DOCUMENT IS COPYRIGHT PROPERTY OF CATO LOCATIONS WHICH IS NOT TO BE REPRODUCED OR TRANSMITTED IN ANY FORM OR BY ANY MEANS, ELECTRONIC OR MECHANICAL, INCLUDING PHOTOCOPYING, RECORDING, OR BY ANY INFORMATION STORAGE AND RETRIEVAL SYSTEMS WITHOUT THE WRITTEN PERMISSION OF CATO LOCATIONS SERVICES P/L</p>		
PROJECT: SYDNEY STREETS - POTTS POINT	CLIENT: CITY OF SYDNEY	LOCATION: POTTS POINT DETOUR MAP
CONTACT: GLEN WOOLGAR	PHONE: 02 9265 9168	COUNCIL: CITY OF SYDNEY
APPROVAL REQUIRED: LOCAL	<input checked="" type="checkbox"/> LOCAL	<input type="checkbox"/> STATE
EVENT TIMES: 1100 - 2200 (15TH)	SET UP: 0700 - 0800 (15TH)	CLOSURE IN: 0800 (15TH)
PLAN NO: KIN-5	TYPE: TGS	REV: 14.0
DATE: 01 OCT 2024	EVENT DATE: 15 FEB 2025	

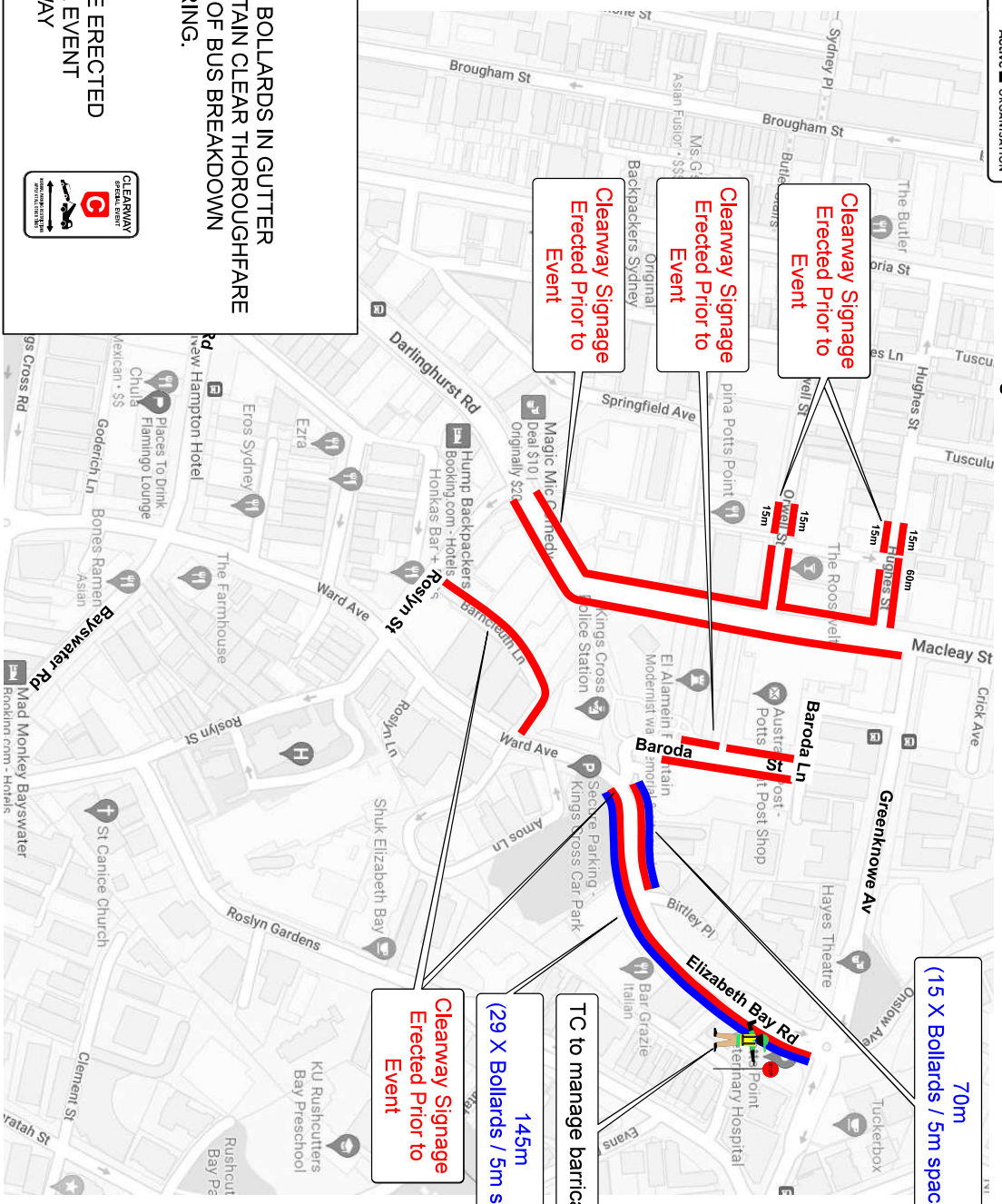

LEGEND

TRAFFIC BOLLARDS IN GUTTER TO MAINTAIN CLEAR THOROUGHFARE IN CASE OF BUS BREAKDOWN OCCURRING.

SIGNAGE ERECTED SPECIAL EVENT CLEARWAY



DRAWN BY:	MICHAEL PARKER	TCT 0050831	<i>Michael Parker</i>
APPROVED BY:	KIERAN CATO	TCT 0040880	<i>Kieran Cato</i>

POLICY: Cato Location Services Pty, do not accept responsibility of any traffic guidance scheme if the traffic management is not implemented by Cato Location Services Pty.

1. THIS DOCUMENT IS COPYRIGHT PROPERTY OF CATO. LOGOS WHICH ARE NOT OUR OWN WILL BE USED FOR THE PURPOSES OF THIS DOCUMENT ONLY.

2. ALL SIGNS AND SERVICES USED MUST COMPLY WITH AUSTRALIAN STANDARDS AS1742.3

3. ALL SIGNS AND SERVICES USED MUST COMPLY WITH AUSTRALIAN STANDARDS AS1742.3

4. THIS DOCUMENT IS COPYRIGHT PROPERTY OF CATO. LOGOS WHICH ARE NOT OUR OWN WILL BE USED FOR THE PURPOSES OF THIS DOCUMENT ONLY.

PROJECT:	SYDNEY STREETS - POTTS POINT
CLIENT:	CITY OF SYDNEY
LOCATION:	POTTS POINT - CLEARWAY AND BARRICADING PLAN
CONTACT:	GLEN WOOLGAR
PHONE:	02 9265 9168

APPROVAL REQUIRED:	<input checked="" type="checkbox"/> LOCAL	EVENT TIMES: 11:00 - 22:00 (15TH)	PLAN NO.: KIN-6
STATE:	<input checked="" type="checkbox"/>	SET UP: 07:00 - 08:00 (15TH)	TYPE: TGS
INSW:	<input type="checkbox"/>	CLOSURE IN: 08:00 (15TH)	REV.: 14.0
OTHER:	<input type="checkbox"/>	CLOSURE OUT: 23:30 (15TH)	
ROAD OCCUPANCY LICENSE:	<input type="checkbox"/>	PACK DOWN: 23:30 - 00:30 (15TH)	EVENT DATE: 15 FEB 2025
NOTE:	The event schedule will affect the pack-down times. Please refer to the event schedule for more details on any changes due to vendor delays or any other factors.		
DATE:	01 OCT 2024		



A Climate Active carbon neutral certified organisation.

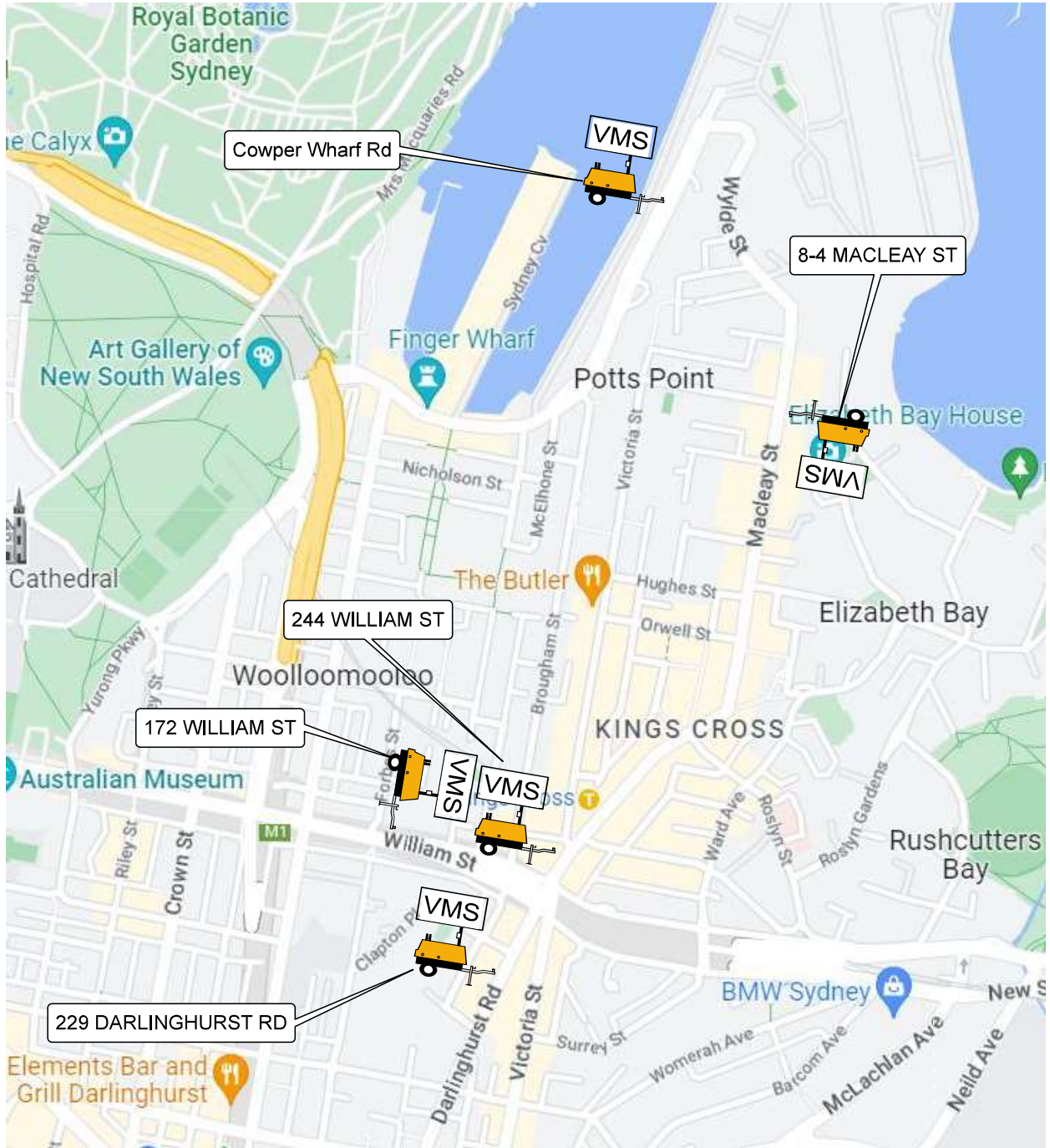

DRAWN BY: MICHAEL PARKER APPROVED BY: KIERAN CATO POLICY: Cato Location Services P/L do not accept responsibility of any traffic guidance scheme if the traffic management is not implemented by Cato Location Services P/L.	TCT 0050831 TCT 0040880	<input type="checkbox"/> CLOSURE <input type="checkbox"/> STOP/SLOW <input type="checkbox"/> DETOUR <input checked="" type="checkbox"/> VMS	<input type="checkbox"/> BARRICADES <input type="checkbox"/> PEDESTRIAN <input type="checkbox"/> PORTABLE SPIN <input type="checkbox"/> CONTRA FLOW <input type="checkbox"/> LANE MERGE <input type="checkbox"/> ROLLING BLK <input type="checkbox"/> BUS PLAN <input type="checkbox"/> SPINAGE PLAN	PROJECT: SYDNEY STREETS - POTTS POINT CLIENT: CITY OF SYDNEY LOCATION: POTTS POINT - VMS PLAN	APPROVAL REQUIRED: LOCAL <input checked="" type="checkbox"/> STATE <input checked="" type="checkbox"/> INSW <input type="checkbox"/> OTHER <input type="checkbox"/>	INSTALL: 07 FEB 2025 DEINSTALL: 17 FEB 2025	PLAN No: KIN-7 VARIANT: (A) TYPE: TGS REV: 7.0 EVENT DATE: 15 FEB 2025 PLAN DATE: 01 OCT 2024
CONTACT: GLEN WOOLGAR ORIGINAL SIZE: A4 PORTRAIT PHONE: 02 9265 9168 COUNCIL: CITY OF SYDNEY		ROAD OCCUPANCY LICENCE: TMC requires minimum 10 business days to assess and approve ROLs, this may change due to stake holders requirements. NOTE: The event schedule will affect the pack-down estimate. Please be aware that these times could change due to vendor delays or an alteration of event plans.					

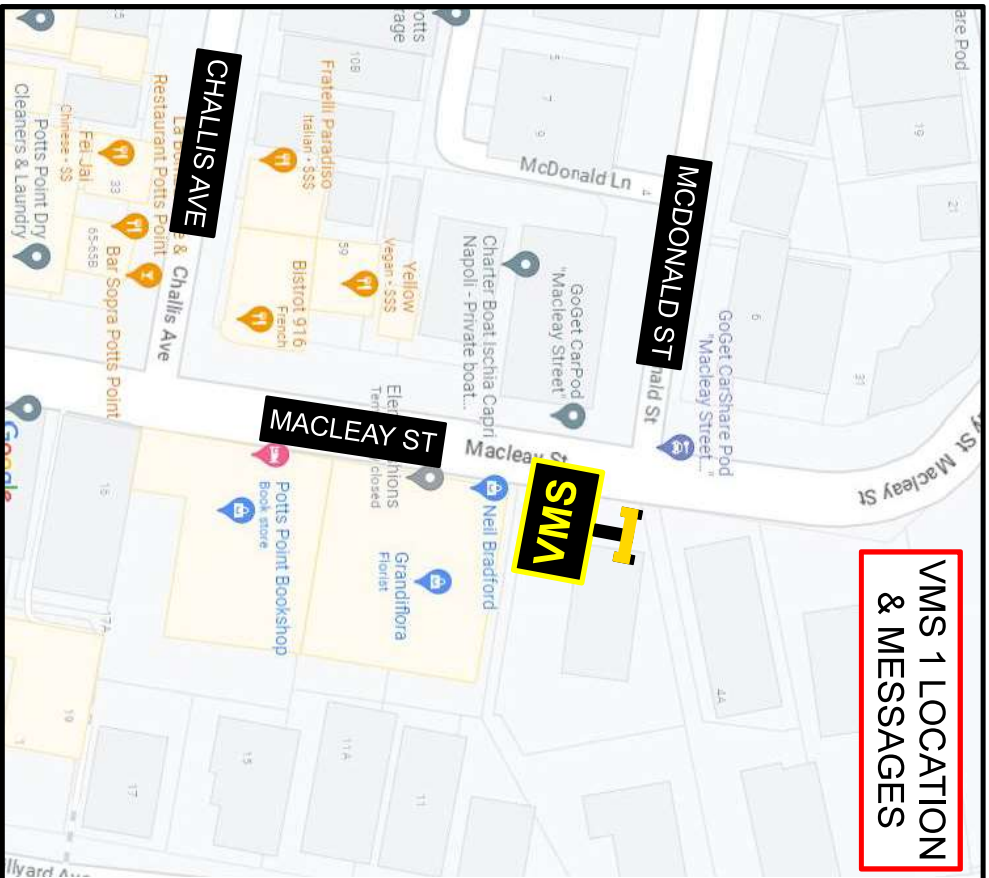

<p>PRIOR TO EVENT</p> <p>From Fri 7th February 2025 till 0800 on Sat 15th February 2025</p> <p>MACLEAY ST CLOSED SAT 15 FEB 8AM TO 11:30PM</p>	<p>EVENT DAYS</p> <p>From 0800 Sat 15th February 2025 till 2330 on Sat 15th February 2025</p> <p>MACLEAY ST CLOSED 8AM TO 11:30PM</p> <p>DETOUR VIA GREENKNOWE AVE</p>
--	---

DRAWN BY:	MICHAEL PARKER	TCT 0050831	<i>Michael Parker</i>		
APPROVED BY:	KIERAN CATO	TCT 0040880	<i>Kieran Cato</i>		
POLICY:	CFA+O				
<p>Policy: Cato Location Services Pty, do not accept responsibility of any traffic guidance scheme if the traffic management is not implemented by Cato Location Services Pty.</p>					
PROJECT:	SYDNEY STREETS - POTTS POINT				
CLIENT:	CITY OF SYDNEY				
LOCATION:	4 MACLEAY ST				
CONTACT:	GLENN WOOLGAR	PHONE:	02 9265 9168		
ORIGINAL SIZE:	COUNCIL:	CITY OF SYDNEY			
APPROVAL REQUIRED:	LOCAL	<input checked="" type="checkbox"/>	INSTALL:	07 FEB 2025	
STATE	<input type="checkbox"/>	DE INSTALL:	17 FEB 2025	PLAN NO:	KIN-8
INSW	<input type="checkbox"/>	NOTE:	The event schedule will affect the pack-down business days to assess and manage the event. The event could change due to visitor delays or an alteration of event plans.		
OTHER	<input type="checkbox"/>	EVENT DATE:	15 FEB 2025		
ROAD OCCUPANCY LICENSE:	TMC requires minimum 10 business days to assess and manage the event. The event could change due to visitor delays or an alteration of event plans.				
VARIANT:	(A)	TYPE:	VMS	REV:	6.0
DATE:	01 OCT 2024				

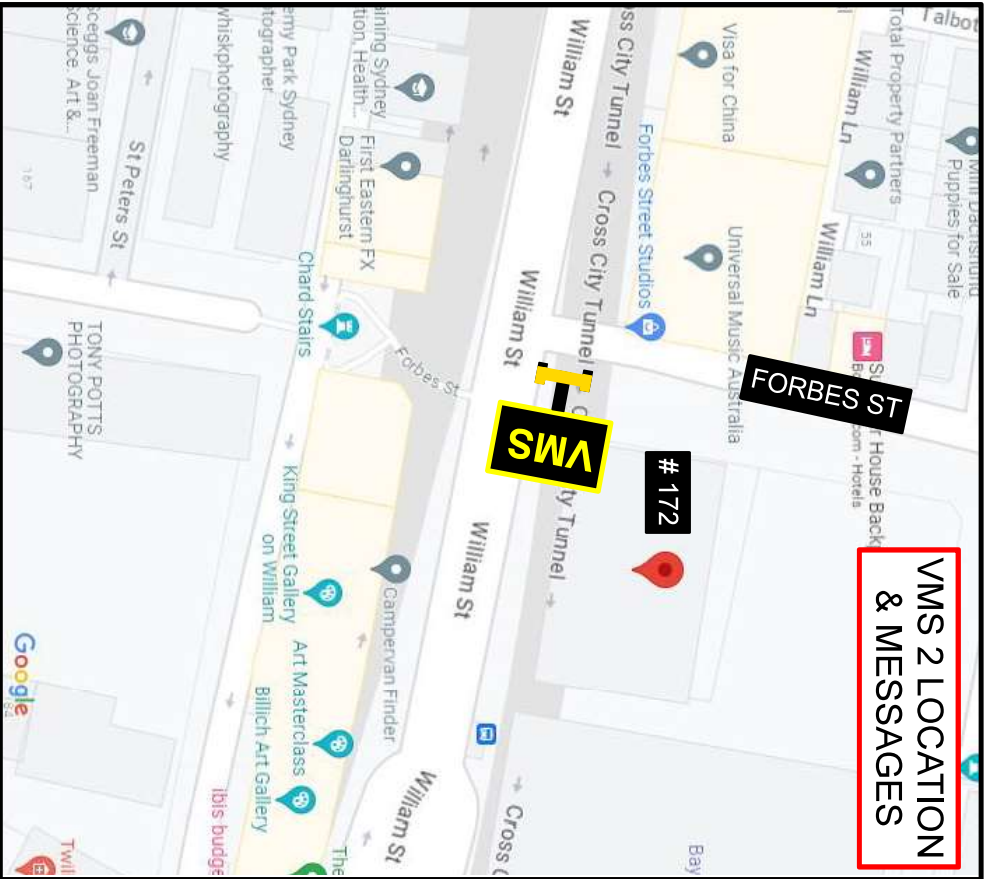

<p>PRIOR TO EVENT</p> <p>From Fri 7th February 2025 till 0800 on Sat 15th February 2025</p> <div style="border: 2px solid yellow; padding: 5px; text-align: center;"> <p>DARLINGHURST RD CLOSED SAT 15 FEB</p> </div> <div style="border: 2px solid yellow; padding: 5px; text-align: center;"> <p>DARLINGHURST RD CLOSED 8AM TO 11:30PM</p> </div>	<p>EVENT DAYS</p> <p>From 0800 Sat 15th February 2025 till 2330 on Sat 15th February 2025</p> <div style="border: 2px solid yellow; padding: 5px; text-align: center;"> <p>DARLINGHURST RD CLOSED KINGS CROSS UNTIL 11:30PM</p> </div> <div style="border: 2px solid yellow; padding: 5px; text-align: center;"> <p>DETOUR VIA KINGS CROSS RD</p> </div>
--	---

DRAWN BY:	MICHAEL PARKER	TCT 0050831	<i>Michael Parker</i>	<input type="checkbox"/> DASH	<input checked="" type="checkbox"/> VMS	<input type="checkbox"/> READING BLOCK	<input type="checkbox"/> ONE WAY
APPROVED BY:	KIEGAN CATO	TCT 0040880	<i>Kieran Cato</i>	<input type="checkbox"/> STOP/NO	<input type="checkbox"/> DESTRUCTION	<input type="checkbox"/> PARKING	<input type="checkbox"/> BUS ONLY
POLICY: Cato Location Services Pty, do not accept responsibility of any traffic guidance scheme if the traffic management is not implemented by Cato Location Services Pty.				<input type="checkbox"/> DETOUR	<input type="checkbox"/> CONTRAILING	<input type="checkbox"/> PORTAL SIGN	<input type="checkbox"/> DISPLAY SIGN
<p>CFA+O</p> <p>1. ALL SIGNS AND DEVICES USED MUST COMPLY WITH AUSTRALIAN STANDARD AS1923</p> <p>2. SIGNS & MESSAGES ARE TO BE USED IN ACCORDANCE WITH THE TSC, KINGS CROSS MESSAGES MADE BY PERSONS HOLDING A VMS TRAFFIC GUIDANCE SCHEME LICENSE</p> <p>3. ALL SIGNS AND DEVICES USED MUST COMPLY WITH AUSTRALIAN STANDARD AS1923</p> <p>4. THIS DOCUMENT IS COPYRIGHT PROPERTY OF CATO LOCATIONS WHICH IS NOT TO BE REPRODUCED OR TRANSMITTED IN ANY FORM OR BY ANY MEANS, ELECTRONIC OR MECHANICAL, INCLUDING PHOTOCOPYING, RECORDING, OR BY ANY INFORMATION STORAGE AND RETRIEVAL SYSTEMS WITHOUT THE WRITTEN PERMISSION OF CATO LOCATIONS</p>				<p>PROJECT: SYDNEY STREETS - POTTS POINT</p> <p>CLIENT: CITY OF SYDNEY</p> <p>LOCATION: 172 WILLIAM ST</p> <p>CONTACT: GLEN WOOLGAR</p> <p>PHONE: 02 9265 9168</p> <p>ORIGINAL SIZE: CITY OF SYDNEY</p>			
				<p>APPROVAL REQUIRED: LOCAL <input checked="" type="checkbox"/> STATE <input type="checkbox"/></p> <p>INSTALL: 07 FEB 2025</p> <p>DE INSTALL: 17 FEB 2025</p> <p>PLAN NO: KIN-9</p> <p>VARIANT: (A)</p> <p>TYPE: VMS</p> <p>REV: 6.0</p> <p>EVENT DATE: 15 FEB 2025</p> <p>DATE: 01 OCT 2024</p>			

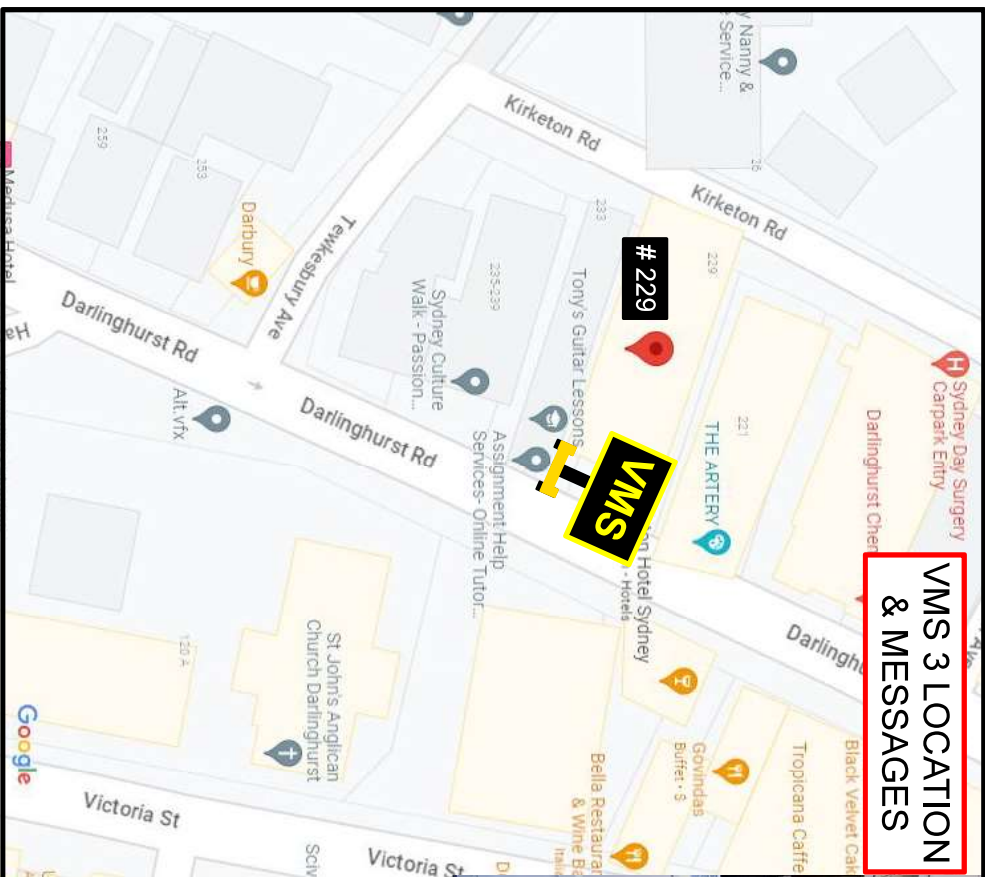

<p>PRIOR TO EVENT</p> <p>From Fri 7th February 2025 till 0800 on Sat 15th February 2025</p> <div style="border: 2px solid yellow; padding: 5px; text-align: center;"> <p>DARLINGHURST RD CLOSED SAT 15 FEB 8AM TO 11:30PM</p> </div>	<p>EVENT DAYS</p> <p>From 0800 Sat 15th February 2025 till 2330 on Sat 15th February 2025</p> <div style="border: 2px solid yellow; padding: 5px; text-align: center;"> <p>DARLINGHURST RD CLOSED KINGS CROSS UNTIL 11:30PM</p> <div style="border: 2px solid yellow; padding: 5px; text-align: center;"> <p>DETOUR VIA KINGS CROSS RD</p> </div> </div>
--	---

DRAWN BY:	MICHAEL PARKER	TCT 0050831	<i>Michael Parker</i>
APPROVED BY:	KIERAN CATO	TCT 0040880	<i>Kieran Cato</i>
<p>POLICY: Cato Location Services P/L do not accept responsibility of any traffic guidance scheme if the traffic management is not implemented by Cato Location Services P/L</p>			
<p>CFA+O</p>			
<p>PROJECT: SYDNEY STREETS - POTTS POINT CITY OF SYDNEY</p>		<p>APPROVAL REQUIRED: LOCAL <input checked="" type="checkbox"/> STATE <input type="checkbox"/> OTHER <input type="checkbox"/></p>	
<p>CLIENT: CITY OF SYDNEY</p>		<p>INSTALL: 07 FEB 2025 DE INSTALL: 17 FEB 2025</p>	
<p>LOCATION: 229 DARLINGHURST RD</p>		<p>PLAN NO: KIN-10</p>	
<p>CONTACT: GLEN WOOLGAR PHONE: 02 9265 9168</p>		<p>ROAD OCCUPANCY LICENSE: <input checked="" type="checkbox"/> BUSINESS DAYS TO ASSIST AND <input type="checkbox"/> BUSINESS DAYS TO ASSIST AND <input type="checkbox"/> BUSINESS DAYS TO ASSIST AND <input type="checkbox"/></p>	
<p>NOTE: The event schedule will affect the pack-down times for Kings Cross and could change due to visitor delays or an alteration of event plans.</p>		<p>VARIANT: (A) TYPE: VMS REV: 6.0</p>	
<p>DATE: 01 OCT 2024</p>		<p>EVENT DATE: 15 FEB 2025</p>	

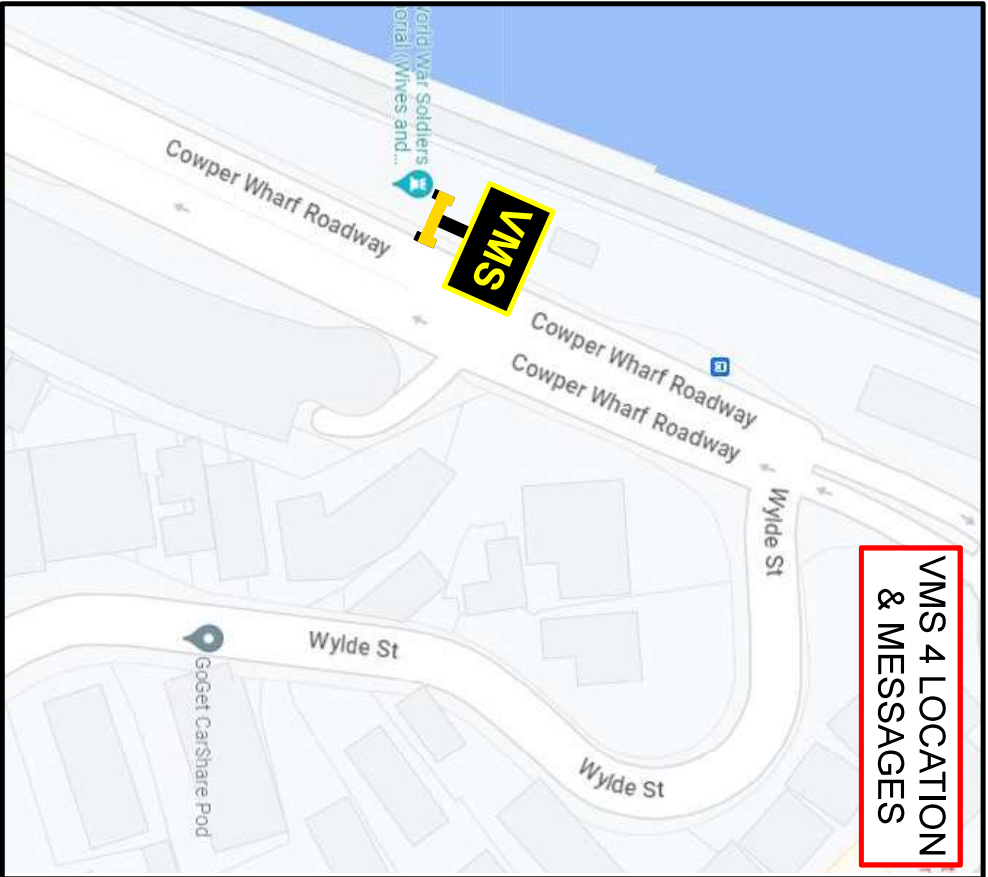

<p>PRIOR TO EVENT</p> <p>From Fri 7th February 2025 till 0800 on Sat 15th February 2025</p> <div style="border: 2px solid black; padding: 5px; margin-bottom: 5px;"> <p>MACCLEAY ST CLOSED SAT 15 FEB</p> </div> <div style="border: 2px solid black; padding: 5px; margin-bottom: 5px;"> <p>MACCLEAY ST CLOSED 8AM TO 11:30PM</p> </div> <div style="border: 2px solid black; padding: 5px;"> <p>HEAVY VEHICLES PLAN AHEAD</p> </div>	<p>EVENT DAYS</p> <p>From 0800 Sat 15th February 2025 till 2330 on Sat 15th February 2025</p> <div style="border: 2px solid black; padding: 5px; margin-bottom: 5px;"> <p>MACCLEAY ST CLOSED UNTIL 11:30PM</p> </div> <div style="border: 2px solid black; padding: 5px;"> <p>DETOUR VIA GREENKNOWE AVE</p> </div>
--	---

DRAWN BY:	MICHAEL PARKER	TCT 0050831	<i>[Signature]</i>	
APPROVED BY:	KIERAN CATO	TCT 0040880	<i>[Signature]</i>	
<p><small>POLICY: Cato Location Services Pty do not accept responsibility of any traffic guidance scheme if the traffic management is not implemented by Cato Location Services Pty</small></p>				
<div style="border: 2px solid green; padding: 10px; font-size: 2em; font-weight: bold; color: green;">CFA+O</div>				
<p><small>1. THIS DOCUMENT IS CONTROLLED PROPERTY OF CATO LOGISTICS WHICH IS NOT TO BE REPRODUCED OR TRANSMITTED IN ANY FORM OR BY ANY MEANS, ELECTRONIC OR MECHANICAL, INCLUDING PHOTOCOPYING, RECORDING, OR BY ANY INFORMATION STORAGE AND RETRIEVAL SYSTEM.</small></p> <p><small>2. THIS DOCUMENT IS CONTROLLED PROPERTY OF CATO LOGISTICS WHICH IS NOT TO BE REPRODUCED OR TRANSMITTED IN ANY FORM OR BY ANY MEANS, ELECTRONIC OR MECHANICAL, INCLUDING PHOTOCOPYING, RECORDING, OR BY ANY INFORMATION STORAGE AND RETRIEVAL SYSTEM.</small></p> <p><small>3. ALL SIGNS AND DEVICES USED MUST COMPLY WITH AUSTRALIAN STANDARDS AS 1742.3</small></p> <p><small>4. THIS DOCUMENT IS CONTROLLED PROPERTY OF CATO LOGISTICS WHICH IS NOT TO BE REPRODUCED OR TRANSMITTED IN ANY FORM OR BY ANY MEANS, ELECTRONIC OR MECHANICAL, INCLUDING PHOTOCOPYING, RECORDING, OR BY ANY INFORMATION STORAGE AND RETRIEVAL SYSTEM.</small></p> <p><small>5. THIS DOCUMENT IS CONTROLLED PROPERTY OF CATO LOGISTICS WHICH IS NOT TO BE REPRODUCED OR TRANSMITTED IN ANY FORM OR BY ANY MEANS, ELECTRONIC OR MECHANICAL, INCLUDING PHOTOCOPYING, RECORDING, OR BY ANY INFORMATION STORAGE AND RETRIEVAL SYSTEM.</small></p>				
<p>PROJECT: SYDNEY STREETS - POTTS POINT</p> <p>CLIENT: CITY OF SYDNEY</p> <p>LOCATION: COWPER WHARF RD</p> <p>CONTACT: GLEN WOOLGAR</p> <p>PHONE: 02 9265 9168</p> <p>ORIGINAL SIZE: A4 LANDSCAPE</p> <p>COUNCIL: CITY OF SYDNEY</p>				
<p>APPROVAL REQUIRED:</p> <p>LOCAL <input checked="" type="checkbox"/> STATE <input type="checkbox"/> OTHER <input type="checkbox"/></p>		<p>INSTALL: 07 FEB 2025</p> <p>DE INSTALL: 17 FEB 2025</p>		
<p>ROAD OCCUPANCY LICENSE:</p> <p>TMC requires minimum 6 business days to assess and issue a license. Delays could occur due to state tickers requirements.</p>		<p>NOTE: The event schedule will affect the pack-down of the road. Delays could occur due to state tickers requirements of event dates.</p>		
<p>PLAN No: KIN-11</p> <p>VARIANT: (A)</p> <p>EVENT DATE: 15 FEB 2025</p>		<p>TYPE: VMS</p> <p>REV: 6.0</p> <p>DATE: 01 OCT 2024</p>		

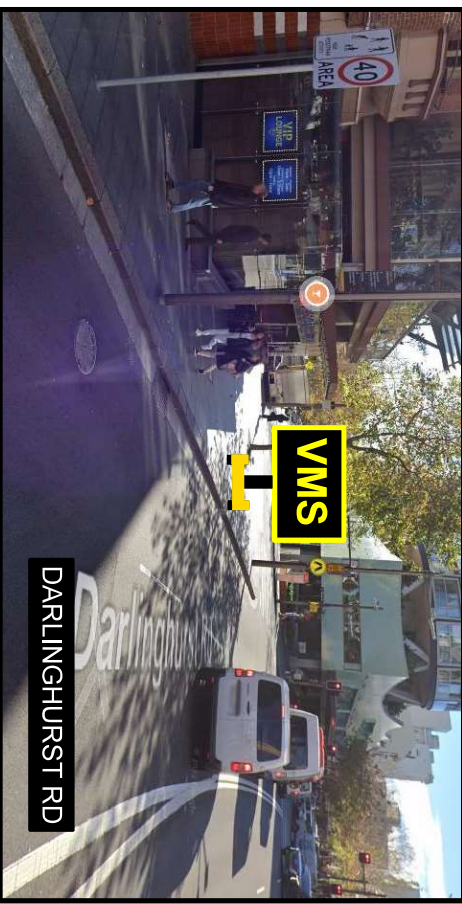
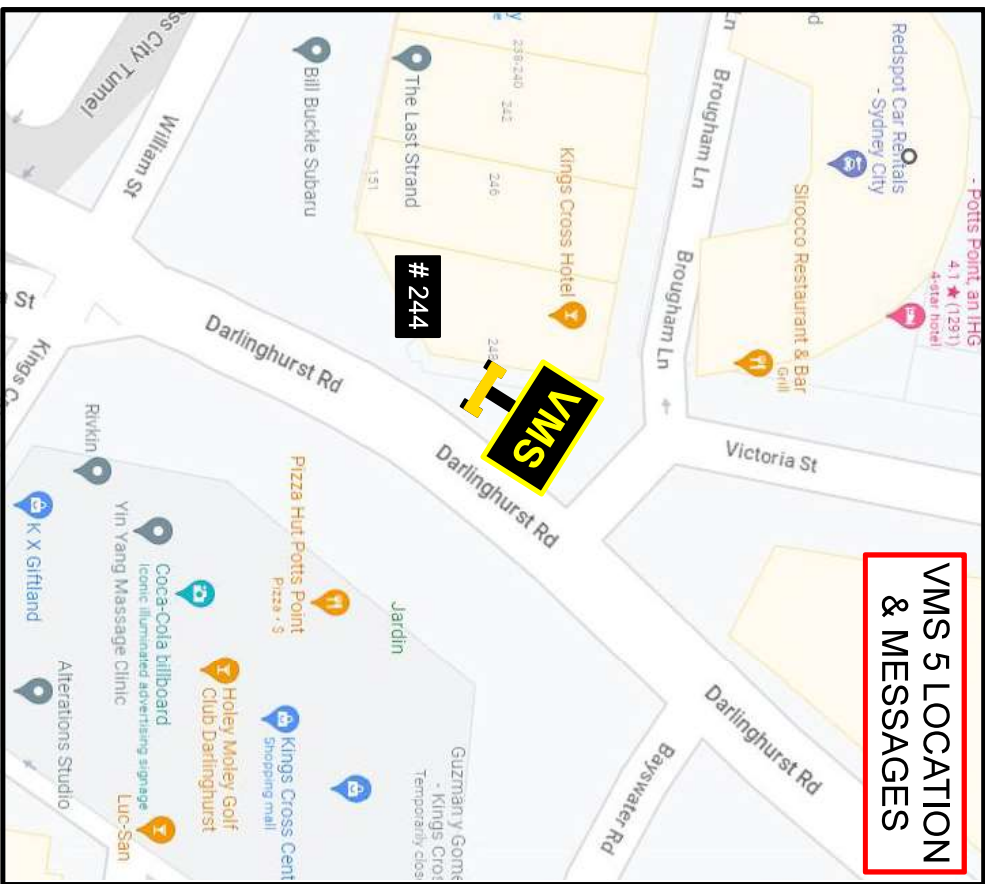

<p>PRIOR TO EVENT</p> <p>From Fri 7th February 2025 till 0800 on Sat 15th February 2025</p> <div style="border: 2px solid yellow; padding: 5px; margin: 5px;"> <p>DARLINGHURST RD CLOSED SAT 15 FEB</p> </div> <div style="border: 2px solid yellow; padding: 5px; margin: 5px;"> <p>DARLINGHURST RD CLOSED 8AM TO 11:30PM</p> </div>	<p>EVENT DAYS</p> <p>From 0800 Sat 15th February 2025 till 2330 on Sat 15th February 2025</p> <div style="border: 2px solid yellow; padding: 5px; margin: 5px;"> <p>ALL VEHICLE DETOUR</p> </div> <div style="border: 2px solid yellow; padding: 5px; margin: 5px;"> <p>LOCAL ACCESS</p> </div>
--	--

DRAWN BY: MICHAEL PARKER	TCT 0050831	<input type="checkbox"/> Closure	<input checked="" type="checkbox"/> VMS	<input type="checkbox"/> Roadwork Block	<input type="checkbox"/> One way	PROJECT: SYDNEY STREETS - POTTS POINT	APPROVAL REQUIRED: LOCAL	INSTALL: 07 FEB 2025	PLAN NO: KIN-13
APPROVED BY: KIERAN CATO	TCT 0040880	<input type="checkbox"/> Stop/Slow	<input type="checkbox"/> Directional	<input type="checkbox"/> Parking	<input type="checkbox"/> Bus Lane	CLIENT: CITY OF SYDNEY	STATE: NSW	DE INSTALL: 17 FEB 2025	VARIANT: (A)
POLICY: Cato Location Services P/L do not accept responsibility of any traffic guidance scheme if the traffic management is not implemented by Cato Location Services P/L		<input type="checkbox"/> Demarcation	<input type="checkbox"/> Portable Signs	<input type="checkbox"/> Displacement	<input type="checkbox"/> Temporary Closure	LOCATION: 244 WILLIAM STREET	OTHER: <input type="checkbox"/>	NOTE: The event schedule will affect the pack-down of signage and signage could change due to visitor delays or an alteration of event plans.	TYPE: VMS
CFA+O		<input type="checkbox"/> Signs & Messages to be placed in accordance with the 2014 Australian Standard AS1742.3	<input type="checkbox"/> All signs and devices used must comply with Australian Standard AS1742.3	<input type="checkbox"/> This document is copyright property of Cato Location Services P/L. This document may be used for the purposes of other schemes if the permission is requested.	<input type="checkbox"/> This document is copyright property of Cato Location Services P/L. This document may be used for the purposes of other schemes if the permission is requested.	CONTACT: GLEN WOOLGAR	PHONE: 02 9265 9168	EVENT DATE: 15 FEB 2025	REV: 6.0
		<input type="checkbox"/> This document is copyright property of Cato Location Services P/L. This document may be used for the purposes of other schemes if the permission is requested.	<input type="checkbox"/> This document is copyright property of Cato Location Services P/L. This document may be used for the purposes of other schemes if the permission is requested.	<input type="checkbox"/> This document is copyright property of Cato Location Services P/L. This document may be used for the purposes of other schemes if the permission is requested.	<input type="checkbox"/> This document is copyright property of Cato Location Services P/L. This document may be used for the purposes of other schemes if the permission is requested.	COUNCIL: CITY OF SYDNEY		DATE: 01 OCT 2024	



A Climate Active carbon neutral certified organisation.

CP+O
TRAFFIC GUIDANCE SCHEME FOR EVENT

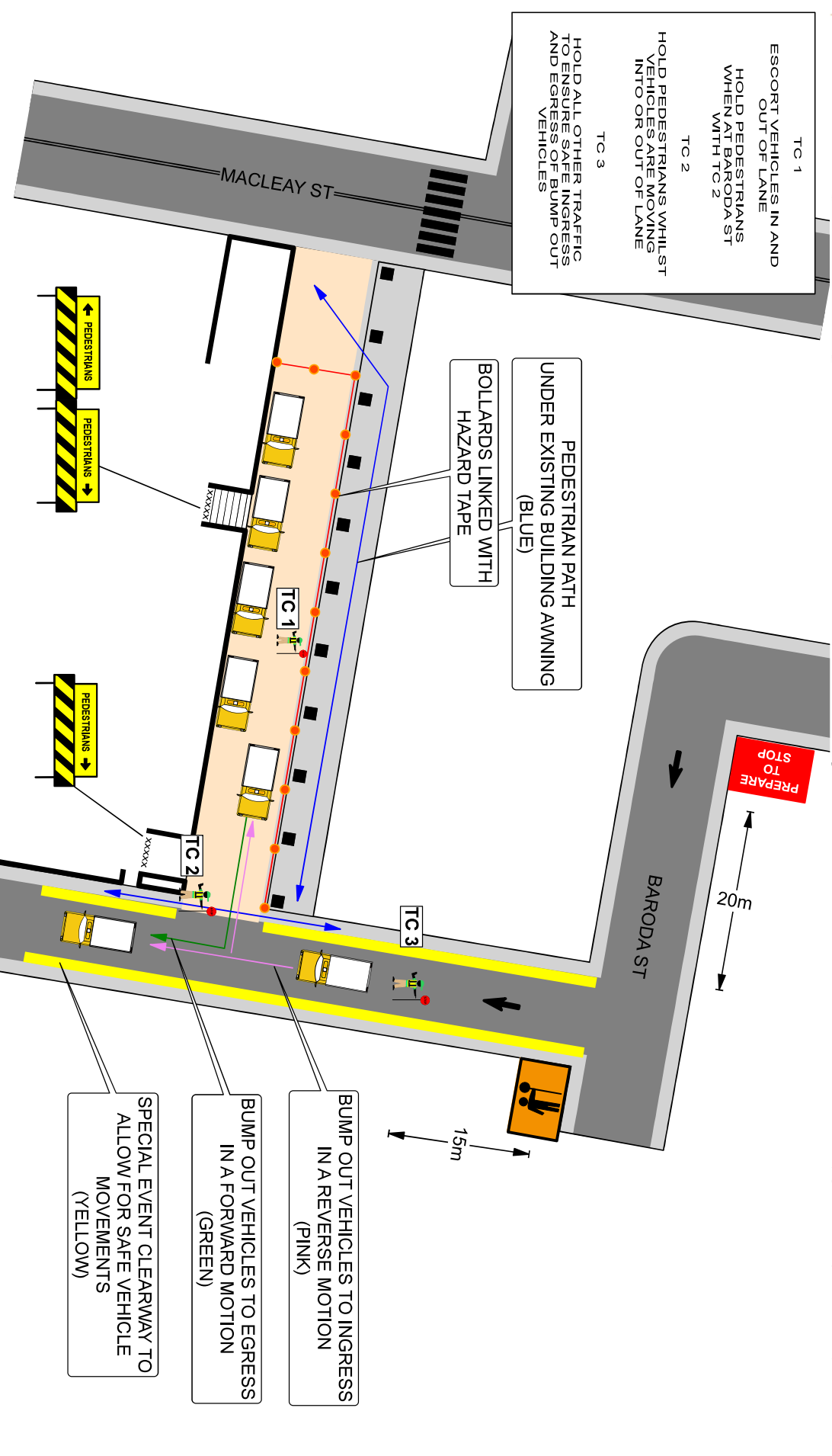

DRAWN BY:	MICHAEL PARKER	TCT 0050831	<i>[Signature]</i>	<input type="checkbox"/> DETOUR	<input type="checkbox"/> DMS	<input type="checkbox"/> ROLLING BLOCK	<input type="checkbox"/> ONE WAY	PROJECT:	"SYDNEY STREETS -POTTS POINT"	APPROVAL REQUIRED:	EVENT TIMES:	PLAN No:
APPROVED BY:	KIERAN CATO	TCT 0040880	<i>[Signature]</i>	<input checked="" type="checkbox"/> STOP/SLOW	<input type="checkbox"/> PEDESTRIAN	<input type="checkbox"/> BARRICADES	<input type="checkbox"/> BUS LANE	CLIENT:	CITY OF SYDNEY	LOCAL	<input checked="" type="checkbox"/> SET UP:	KIN-14
POLICY: Cato Location Services P/L do not accept responsibility of any traffic guidance scheme if the traffic management is not implemented by Cato Location Services P/L				<input type="checkbox"/> DUMP	<input type="checkbox"/> CONTRAILON	<input type="checkbox"/> PORTABLE SIGN	<input type="checkbox"/> DISPERSE FLAN	LOCATION:	BARODA ST POTTS POINT	STATE	<input checked="" type="checkbox"/> INSTALL TIME:	TYPE:
				<input type="checkbox"/> SIGN & SIGNPOST	<input type="checkbox"/> SIGN & SIGNPOST	<input type="checkbox"/> SIGN & SIGNPOST	<input type="checkbox"/> SIGN & SIGNPOST	CONTACT:	GLEN WOOLGAR	INSW	DE INSTALL TIME:	REV:
				<input type="checkbox"/> SIGN & SIGNPOST	<input type="checkbox"/> SIGN & SIGNPOST	<input type="checkbox"/> SIGN & SIGNPOST	<input type="checkbox"/> SIGN & SIGNPOST	PHONE:	02 9255 9168	OTHER	PACK DOWN:	TGS
				<input type="checkbox"/> SIGN & SIGNPOST	<input type="checkbox"/> SIGN & SIGNPOST	<input type="checkbox"/> SIGN & SIGNPOST	<input type="checkbox"/> SIGN & SIGNPOST	COUNCIL:	CITY OF SYDNEY	<input type="checkbox"/>	DATE:	3.0
				<input type="checkbox"/> SIGN & SIGNPOST	<input type="checkbox"/> SIGN & SIGNPOST	<input type="checkbox"/> SIGN & SIGNPOST	<input type="checkbox"/> SIGN & SIGNPOST	DATE:	01 OCT 2024			

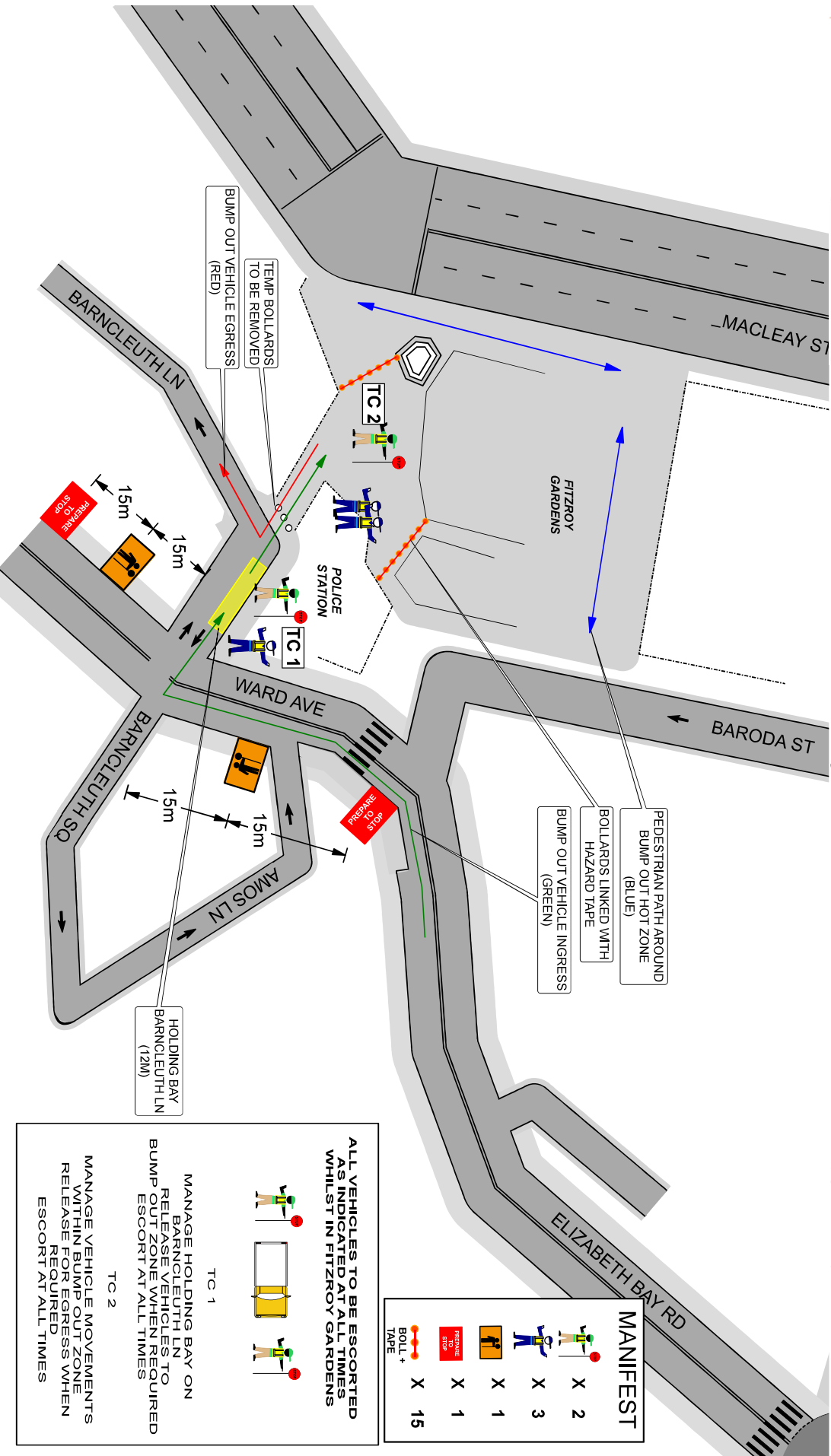

DRAWN BY:	KATERINA STEWART	TCT 0039300		
APPROVED BY:	KIERAN CATO	TCT 0040880		
<p>POLICY: Cato Location Services Pty, do not accept responsibility of any traffic guidance scheme if the traffic management is not implemented by Cato Location Services Pty.</p>				
<p>1. THIS DOCUMENT IS THE PROPERTY OF CATO LOCATION SERVICES PTY. THIS DRAWING SHALL ONLY BE USED FOR THE PURPOSES FOR WHICH IT IS INTENDED.</p> <p>2. ANY REVISIONS TO THIS DRAWING ARE TO BE MADE BY CATO LOCATION SERVICES PTY. ANY OTHER REVISIONS ARE NOT TO BE MADE.</p> <p>3. ALL SIGNS AND DEVICES USED MUST COMPLY WITH AUSTRALIAN STANDARDS AS 1742.3.</p> <p>4. THIS DOCUMENT IS COPYRIGHT PROPERTY OF CATO LOCATION SERVICES PTY. THIS DRAWING SHALL ONLY BE USED FOR THE PURPOSES FOR WHICH IT IS INTENDED.</p> <p>5. ANY REVISIONS TO THIS DRAWING ARE TO BE MADE BY CATO LOCATION SERVICES PTY. ANY OTHER REVISIONS ARE NOT TO BE MADE.</p>				
<p>PROJECT: "SYDNEY STREETS-POTT'S POINT"</p> <p>CLIENT: CITY OF SYDNEY</p> <p>LOCATION: BARNCLEUTH LN POTTS POINT</p> <p>CONTACT: GLEN WOOLGAR</p> <p>PHONE: 02 9265 9168</p> <p>APPROVAL REQUIRED: LOCAL <input checked="" type="checkbox"/> STATE <input type="checkbox"/> OTHER <input type="checkbox"/></p> <p>EVENT TIMES: 11:00-22:00</p> <p>SET UP: 30 MINS</p> <p>INSTALL: 14:30</p> <p>DEINSTALL: 16:00</p> <p>PACK DOWN: 15 MINS</p> <p>PLAN NO: KIN-15</p> <p>TYPE: TGS</p> <p>REV: 4.0</p> <p>EVENT DATE: 15 FEB 2025</p> <p>DATE: 01 OCT 2024</p>				

